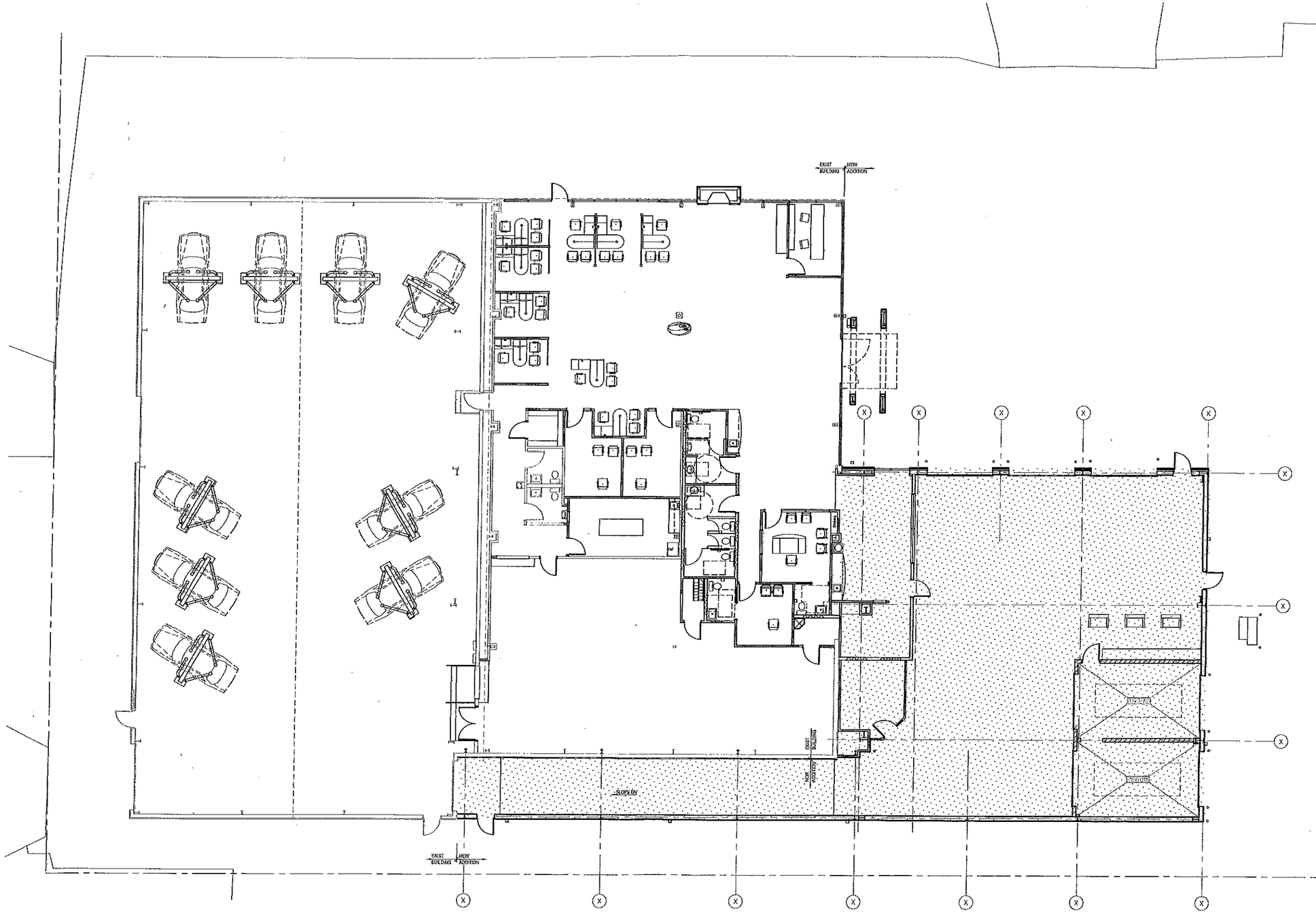

1 A1.1 PRELIMINARY FLOOR PLAN
SCALE: 1/8" = 1'-0"

© 2016 GP ARCHITECTURE, LLC
These plans are specifically designed by GP Architecture, LLC for construction and are intended for no other purposes. Any use or alteration of this document, in part or whole, without the written permission or consent of GP Architecture is prohibited.

CHECKED: REG
DATE: 2-16-16

PRELIMINARY ONLY - NOT FOR CONSTRUCTION

EDWARDS AUTO GROUP
SUBARU DEALERSHIP BUILDING ADDITION/RENOVATION
1011 34TH AVENUE
COUNCIL BLUFFS, IOWA

FLOOR PLAN

CASE #BA-16-001 ATTACHMENT A

GP Architecture LLC
Ralph Gschach, Architect
1708 Childs Road East
Bellevue, NE 68005
(402) 934-7749

PROJECT NO.
A1510

SHEET NO.
A1.1

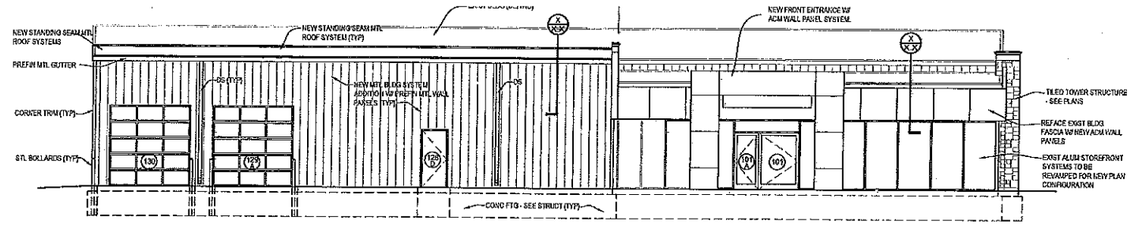

1 A2.1 EAST ELEVATION
SCALE: 1/8" = 1'-0"

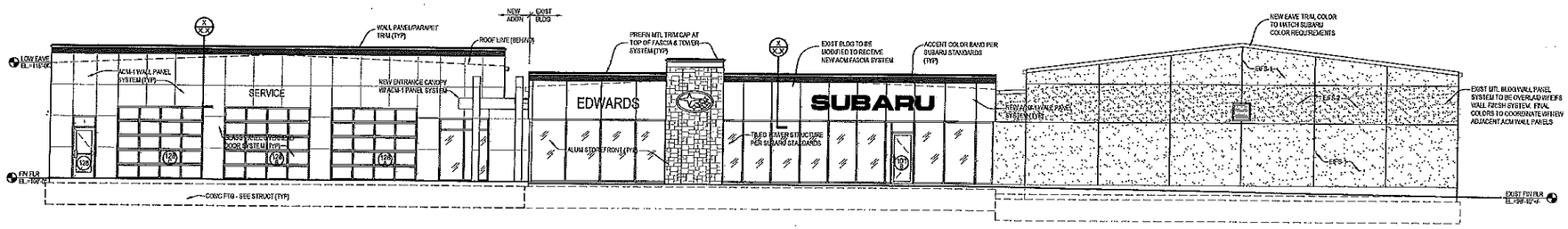

2 A2.1 NORTH ELEVATION
SCALE: 1/8" = 1'-0"

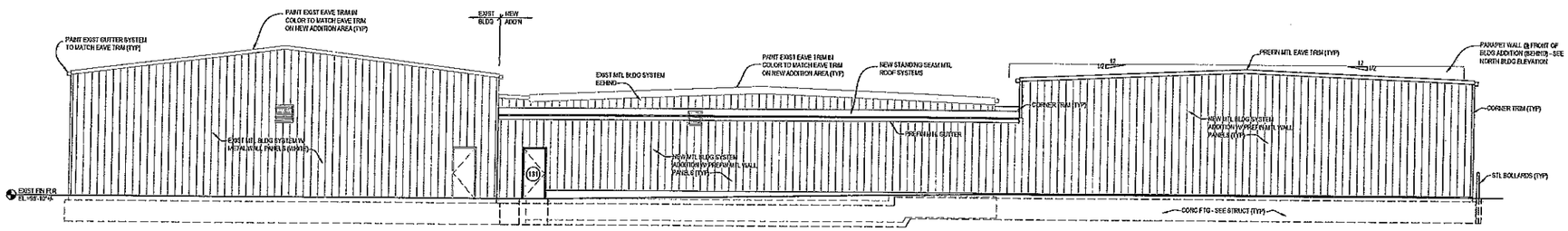

3 A2.1 SOUTH ELEVATION
SCALE: 1/8" = 1'-0"

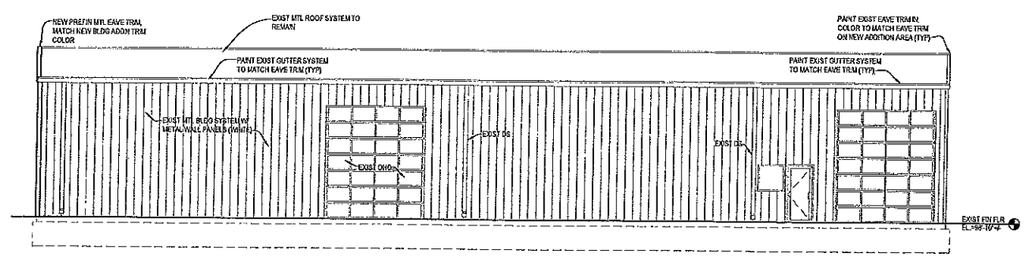

4 A2.1 WEST ELEVATION
SCALE: 1/8" = 1'-0"

© 2016 GP ARCHITECTURE, LLC
These plans are specifically designed by GP Architecture, LLC for construction and are intended for no other purposes. Any use or alteration of this document, in part or whole, without the written permission or consent of GP Architecture is prohibited.

CHECKED: REQ

DATE: 2-16-16

PRELIMINARY ONLY – NOT FOR CONSTRUCTION

EDWARDS AUTO GROUP
SUBARU DEALERSHIP BUILDING ADDITION/RENOVATION
1011 34TH AVENUE
COUNCIL BLUFFS, IOWA

EXTERIOR BUILDING ELEVATIONS

CASE #BA-16-001 ATTACHMENT A

GP Architecture LLC
Ralph Gierbach, Architect
1708 Childs Road East
Bellevue, NE 68005
(402) 934-7749

PROJECT NO.
A1510

SHEET NO.
A2.1

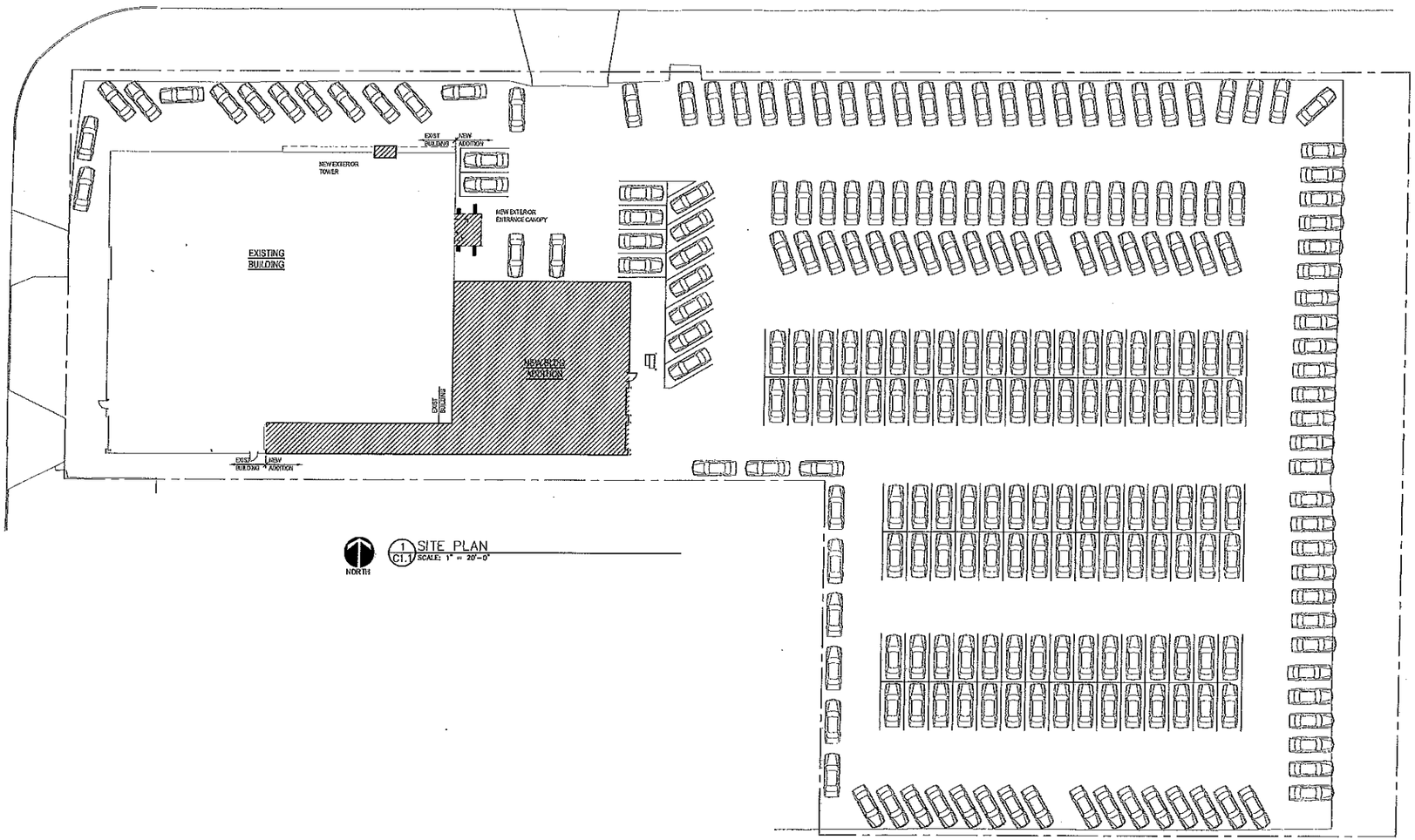

1 SITE PLAN
C1.1 SCALE: 1" = 20'-0"

© 2015 GP ARCHITECTURE, LLC
These plans are specifically designed by GP Architecture, LLC for construction and are intended for no other purposes. Any use or alteration of this document, in part or whole, without the written permission or consent of GP Architecture is prohibited.

CHECKED: REG
DATE: 2-16-16

PRELIMINARY ONLY - NOT FOR CONSTRUCTION

EDWARDS AUTO GROUP
PROPOSED BUILDING ADDITION/RENOVATION
1011 34TH AVENUE
COUNCIL BLUFFS, IOWA

PRELIMINARY SITE PLAN

CASE #BA-16-001 ATTACHMENT A

GP Architecture LLC
Ralph Gaidbert, Architect
1708 Childs Road East
Bellevue, NE 68005
(402) 934-7749

PROJECT NO.
A15xx

SHEET NO.
PC1.1